

This space reserved for use by the
Clerk of the Circuit Court

This instrument was prepared by
and upon recording should be returned to:

Jonathan T. Johnson
Kutak Rock LLP
107 West College Avenue
Tallahassee, Florida 32301

**NOTICE OF ESTABLISHMENT OF THE
KD52 COMMUNITY DEVELOPMENT DISTRICT NO. 1**

PLEASE TAKE NOTICE that on February 25, 2025, pursuant to a petition filed by MU LandCo Liquidating Company, LLC, the Board of County Commissioners of Pasco County, Florida adopted Ordinance No. 25-13 which became effective on February 27, 2025, establishing the KD52 Community Development District No. 1 (“District”). The legal description of the lands encompassed within the District is attached hereto as **Exhibit A**. The District is a special-purpose form of local government established pursuant to and governed by Chapter 190, Florida Statutes. More information on the powers, responsibilities, and duties of the District may be obtained by examining Chapter 190, Florida Statutes, or by contacting the District’s registered agent as designated to the Department of Commerce in accordance with Section 189.014, Florida Statutes.

THE KD52 COMMUNITY DEVELOPMENT DISTRICT NO. 1 MAY IMPOSE AND LEVY TAXES OR ASSESSMENTS, OR BOTH TAXES AND ASSESSMENTS, ON THIS PROPERTY. THESE TAXES AND ASSESSMENTS PAY THE CONSTRUCTION, OPERATION AND MAINTENANCE COSTS OF CERTAIN PUBLIC FACILITIES AND SERVICES OF THE DISTRICT AND ARE SET ANNUALLY BY THE GOVERNING BOARD OF THE DISTRICT. THESE TAXES AND ASSESSMENTS ARE IN ADDITION TO COUNTY AND

OTHER LOCAL GOVERNMENT TAXES AND ASSESSMENTS AND ALL OTHER TAXES AND ASSESSMENTS PROVIDED FOR BY LAW.

IN WITNESS WHEREOF, this Notice has been executed on this 28th day of February, 2025, and recorded in the Official Records of Pasco County, Florida.



Jonathan T. Johnson
Kutak Rock LLP



Witness



Print Name
107 West College Avenue
Tallahassee, FL 32301



Witness



Print Name
107 West College Avenue
Tallahassee, FL 32301

STATE OF FLORIDA
COUNTY OF LEON

The foregoing instrument was acknowledged before me by means of physical presence or online notarization, this 28th day of February, 2025, by Jonathan T. Johnson of Kutak Rock LLP, and who is either personally known to me, or produced _____ as identification.

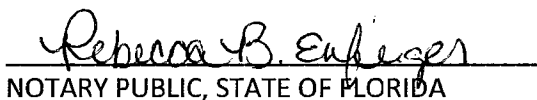

NOTARY PUBLIC, STATE OF FLORIDA

(NOTARY SEAL)

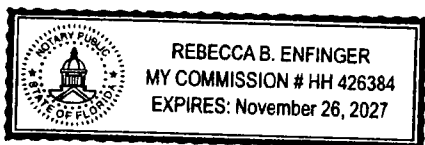

Name: Rebecca B. Enfinger
(Name of Notary Public, Printed, Stamped or Typed as Commissioned)

Exhibit A
KD52 Community Development District No. 1

LEGAL DESCRIPTION:

A parcel of land lying in Sections 5, 6 and 8, Township 25 South, Range 20 East, Pasco County, Florida, being more particularly described as follows:

Begin at the Southeast corner of Section 6, Township 25 South, Range 20 East, Pasco County, Florida; thence N89°08'49"W, along the South line of the Southeast 1/4, of the Southeast 1/4 of said Section 6, for 1,312.49 feet, to the Southwest corner of said Southeast 1/4 of the Southeast 1/4 of Section 6; thence N00°58'55"E, along the West line of said Southeast 1/4, of the Southeast 1/4 of Section 6, for 1,327.22 feet, to the Southwest corner of the Northwest 1/4 of said Southeast 1/4 of Section 6; thence N89°11'43"W, along the South line of said Northwest 1/4 of the Southeast 1/4 of Section 6, for 1,313.41 feet, to the Southwest corner of said Northwest 1/4 of the Southeast 1/4 of Section 6; thence N00°56'33"E, along the West line of said Northwest 1/4 of the Southeast 1/4 of Section 6, for 1,326.12 feet, to the Southwest corner of the Southwest 1/4 of the Northeast 1/4 of said Section 6; thence N00°57'49"E, along the West line of said Southwest 1/4 of the Northeast 1/4 of Section 6, for 1,322.60 feet, to the Southeast corner of the Northeast 1/4 of the Northwest 1/4 of said Section 6; thence N89°11'44"W, along the South line of said Northeast 1/4 of the Northwest 1/4 of Section 6, for 779.00 feet; thence leaving said South line of the Northeast 1/4 of the Northwest 1/4 of Section 6, N01°06'51"E, for 1,417.14 feet, to the point of intersection with the North line of said Northeast 1/4 of the Northwest 1/4 of Section 6; thence S89°34'08"E, along said North line of the Northeast 1/4 of the Northwest 1/4 of Section 6, for 775.38 feet, to the Northwest corner of said Northeast 1/4 of Section 6; thence N89°56'47"E, along the North line of said Northeast 1/4 of Section 6, for 729.63 feet; thence leaving said North line of the Northeast 1/4 of Section 6, S17°34'53"W, for 160.67 feet; thence S22°21'26"E, for 524.19 feet; thence N75°16'46"E, for 226.35 feet; thence S38°20'27"E, for 497.57 feet; thence S16°03'01"E, for 211.58 feet; thence S12°06'21"E, for 1,102.92 feet; thence S65°24'42"W, for 373.63 feet; thence S08°21'24"W, for 898.97 feet; thence S83°52'13"E, for 852.32 feet; thence N53°43'08"E, for 2,018.47 feet; thence N39°21'50"E, for 314.81 feet; thence N90°00'00"E, for 1,289.33 feet, to the point of intersection with a non-tangent curve, concave Westerly; thence Southerly along the arc of said curve, with a radial bearing of N79°38'29"W, having a radius of 1,240.00 feet, a central angle of 20°08'29", an arc length of 435.90 feet, and a chord bearing S20°25'45"W, for 433.66 feet, to the point of tangent; thence S30°30'00"W, for 460.36 feet, to the point of curvature of a curve concave Easterly; thence Southerly along the arc of said curve, having a radius of 1,105.00 feet, a central angle of 35°00'00", an arc length of 675.62 feet, and a chord bearing S13°00'00"W, for 665.16 feet, to the point of tangent; thence S04°30'00"E, for 749.00 feet, to the point of curvature of a curve concave Easterly; thence Southerly along the arc of said curve, having a radius of 471.00 feet, a central angle of 11°05'20", an arc length of 91.16 feet, and a chord bearing S10°02'40"E, for 91.01 feet, to the point of intersection with a non-tangent line; thence S80°32'04"E, for 6.63 feet, to the point of intersection with a non-tangent curve, concave Northeasterly; thence Southeasterly along the arc of said curve, with a radial bearing of N74°03'54"E, having a radius of 465.00 feet, a central angle of 14°52'32", an arc length of 120.73 feet, and a chord bearing S23°22'22"E, for 120.39 feet, to the point of compound curvature of a curve concave

[CONTINUED ON SHEET 2]

NOTE: THE GEOMETRY PERTAINING TO THE PARCEL OF LAND DESCRIBED HEREIN IS BASED UPON THAT CERTAIN ALTAIRSPS LAND TITLE SURVEY TITLED "FINES ACQUISITIONS LLC, PASCO COUNTY, FLORIDA", PREPARED BY DENNIS J. BENJAM, PROJECT NUMBER KRUSEN-DOUGLAS, DATED 2-2-2022, WITH A LATEST REVISION DATE OF 9-26-2022 AND RECORD DOCUMENTS AS REFERENCED HEREON AND IS SUBJECT TO AN ACCURATE FIELD BOUNDARY SURVEY.

[CONTINUED FROM SHEET 1]

Northeasterly; thence Southeasterly along the arc of said curve, having a radius of 115.00 feet, a central angle of 21°19'38", an arc length of 42.81 feet, and a chord bearing S41°28'28"E, for 42.56 feet, to the point of reverse curvature of a curve concave Southwesterly; thence Southeasterly along the arc of said curve, having a radius of 138.00 feet, a central angle of 10°42'10", an arc length of 25.78 feet, and a chord bearing S46°47'12"E, for 25.74 feet, to the point of reverse curvature of a curve concave Northeasterly; thence Southeasterly along the arc of said curve, having a radius of 65.00 feet, a central angle of 17°57'04", an arc length of 20.37 feet, and a chord bearing S50°24'39"E, for 20.28 feet, to the point of compound curvature of a curve concave Northerly; thence Easterly along the arc of said curve, having a radius of 315.00 feet, a central angle of 22°51'49", an arc length of 125.70 feet, and a chord bearing S70°49'06"E, for 124.87 feet, to the point of intersection with a non-tangent curve, concave Southerly; thence Easterly along the arc of said curve, with a radial bearing of S09°02'45"W, having a radius of 1,245.37 feet, a central angle of 15°19'18", an arc length of 333.03 feet, and a chord bearing S73°17'36"E, for 332.04 feet, to the point of intersection with a non-tangent curve, concave Southwesterly; thence Southeasterly along the arc of said curve, with a radial bearing of S23°36'44"W, having a radius of 1,200.00 feet, a central angle of 01°53'16", an arc length of 39.54 feet, and a chord bearing S65°26'38"E, for 39.53 feet, to the point of tangent; thence S64°30'00"E, for 302.99 feet, to the point of curvature of a curve concave Northerly; thence Easterly along the arc of said curve, having a radius of 1,092.00 feet, a central angle of 21°34'23", an arc length of 411.16 feet, and a chord bearing S75°17'12"E, for 408.74 feet, to the point of tangent; thence S86°04'23"E, for 459.34 feet, to the point of intersection with the West Right-of-Way line of INTERSTATE 75 (STATE ROAD 93), according to Florida Department of Transportation (FDOT) Right-of-Way map Section 14140-XXXX; thence S03°54'41"W, along said West Right-of-Way line of INTERSTATE 75 (STATE ROAD 93), for 80.00 feet; thence leaving said West Right-of-Way line of INTERSTATE 75 (STATE ROAD 93), N86°04'23"W, for 459.36 feet, to the point of curvature of a curve concave Northerly; thence Westerly along the arc of said curve, having a radius of 1,172.00 feet, a central angle of 21°34'23", an arc length of 441.28 feet, and a chord bearing N75°17'12"W, for 438.68 feet, to the point of tangent; thence N64°30'00"W, for 302.99 feet, to the point of curvature of a curve concave Southerly; thence Westerly along the arc of said curve, having a radius of 1,120.00 feet, a central angle of 11°01'37", an arc length of 215.55 feet, and a chord bearing N70°00'49"W, for 215.22 feet, to the point of compound curvature of a curve concave Southerly; thence Westerly along the arc of said curve, having a radius of 306.00 feet, a central angle of 32°28'23", an arc length of 173.43 feet, and a chord bearing S88°14'11"W, for 171.12 feet, to the point of tangent; thence S72°00'00"W, for 30.26 feet, to the point of curvature of a curve concave Southeasterly; thence Southwesterly along the arc of said curve, having a radius of 146.00 feet, a central angle of 76°30'00", an arc length of 194.94 feet, and a chord bearing S33°45'00"W, for 180.78 feet, to the point of tangent; thence S04°30'00"E, for 100.34 feet, to the point of curvature of a curve concave Westerly; thence Southerly along the arc of said curve, having a radius of 1,208.00 feet, a central angle of 13°30'35", an arc length of 284.84 feet, and a chord bearing S02°15'8"W, for 284.18 feet, to the point of intersection with a non-tangent line; thence S09°00'00"W, for 488.00 feet, to the point of curvature of a curve concave Northwesterly; thence Southwesterly along the arc of said curve, having a radius of 1,208.00 feet, a

[CONTINUED ON SHEET 3]

[CONTINUED FROM SHEET 2]

central angle of 40°34'46", an arc length of 855.56 feet, and a chord bearing S29°17'23"W, for 837.79 feet, to the point of intersection with a non-tangent line; thence S44°10'02"E, for 103.31 feet; thence S41°27'20"E, for 22.04 feet; thence S18°15'20"W, for 60.63 feet; thence S09°19'49"W, for 119.58 feet; thence S08°49'59"W, for 109.27 feet; thence S19°29'37"W, for 56.19 feet; thence S09°43'34"W, for 8.48 feet, to the point of intersection with the North line of the plat of GASQUE'S SUBDIVISION, as recorded in Plat Book 2, Page 19, of the Public Records of Pasco County, Florida, same being the point of intersection with the North line of LOT C, according to said plat of GASQUE'S SUBDIVISION; thence S89°57'31"W, along the North line of said LOT C and the North line of LOT D, according to said plat of GASQUE'S SUBDIVISION, respectively, for 486.54 feet, to the Northwest corner of said LOT D; thence leaving said North line of the plat of GASQUE'S SUBDIVISION, N12°45'17"W, for 181.98 feet, to the point of intersection with a non-tangent curve, concave Northerly; thence Westerly along the arc of said curve, with a radial bearing of N12°46'25"W, having a radius of 1,206.93 feet, a central angle of 05°35'21", an arc length of 117.74 feet, and a chord bearing S80°01'15"W, for 117.69 feet, to the point of intersection with a non-tangent line; thence S82°46'39"W, for 254.87 feet, to the point of curvature of a curve concave Southeasterly; thence Southwesterly along the arc of said curve, having a radius of 1,038.00 feet, a central angle of 80°08'27", an arc length of 1,451.87 feet, and a chord bearing S42°42'26"W, for 1,336.38 feet, to the point of intersection with a non-tangent line; thence S41°58'44"E, for 15.75 feet; thence S02°00'41"W, for 167.17 feet; thence S14°13'04"W, for 50.48 feet; thence S00°16'45"E, for 83.49 feet, to the point of intersection with the North Right-of-Way line of STATE ROAD 52, according to said FDOT Right-of-Way map, Section 14140-XXXX; thence S89°20'40"W, along said North Right-of-Way line of STATE ROAD 52, for 50.83 feet, to the point of intersection with the West line of the Northwest 1/4 of Section 8, Township 25 South, Range 20 East, Pasco County, Florida; thence leaving said North Right-of-Way line of STATE ROAD 52, N02°04'22"E, along said West line of Northwest 1/4 of Section 8 (being the basis of bearings for this legal description), for 2,495.35 feet, to the POINT OF BEGINNING.

Containing 19,252,844 square feet or 441.984 acres, more or less.

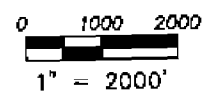
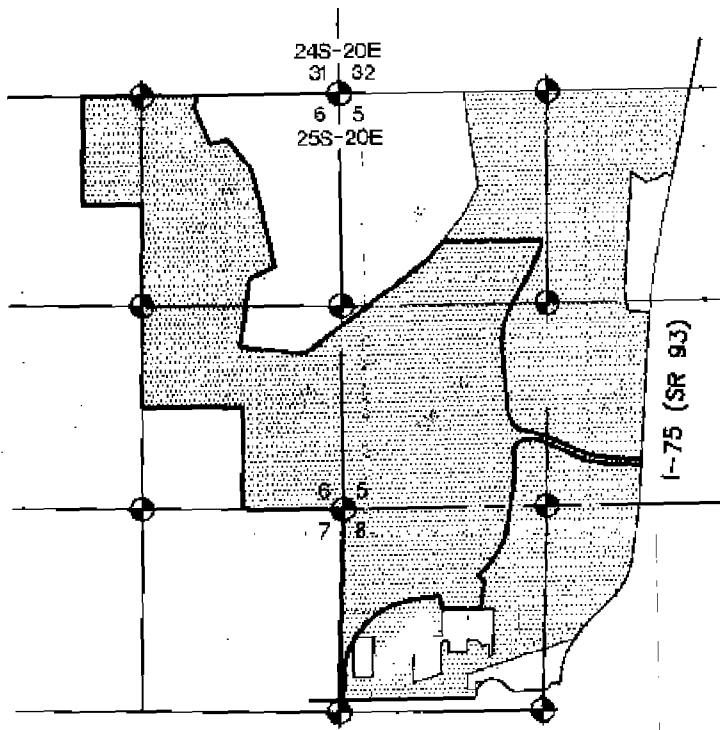

LEGEND: (FOR ALL SHEETS)

- AC = ACRES
- COR = CORNER
- EXT = EXTENSION
- FDOT = FLORIDA DEPARTMENT OF TRANSPORTATION
- MOL = MORE OR LESS
- N'LY = NORTHERLY
- NTS = NOT TO SCALE
- ORB = OFFICIAL RECORDS BOOK
- PB = PLAT BOOK
- PG = PAGE
- POB = POINT OF BEGINNING
- POC = POINT OF COMMENCEMENT
- R/W = RIGHT-OF-WAY
- SF = SQUARE FEET
- S'LY = SOUTHERLY
- W'LY = WESTERLY

SUBJECT PARCEL
 19,252,844 SF OR
 441.984 AC, MOL

SR 52

- = SUBJECT PARCEL (CDD PARCEL)
- = MPUD PARCEL

